

REVISIONS

REV	DESCRIPTION	DATE	APPROVED
-----	-------------	------	----------

1" = 60'

PLAT OF SURVEY PART OF THE S.1/2 OF THE SW 1/4 SECTION 34 T7N R1E FLORENCE TOWNSHIP WILLIAMS COUNTY OHIO

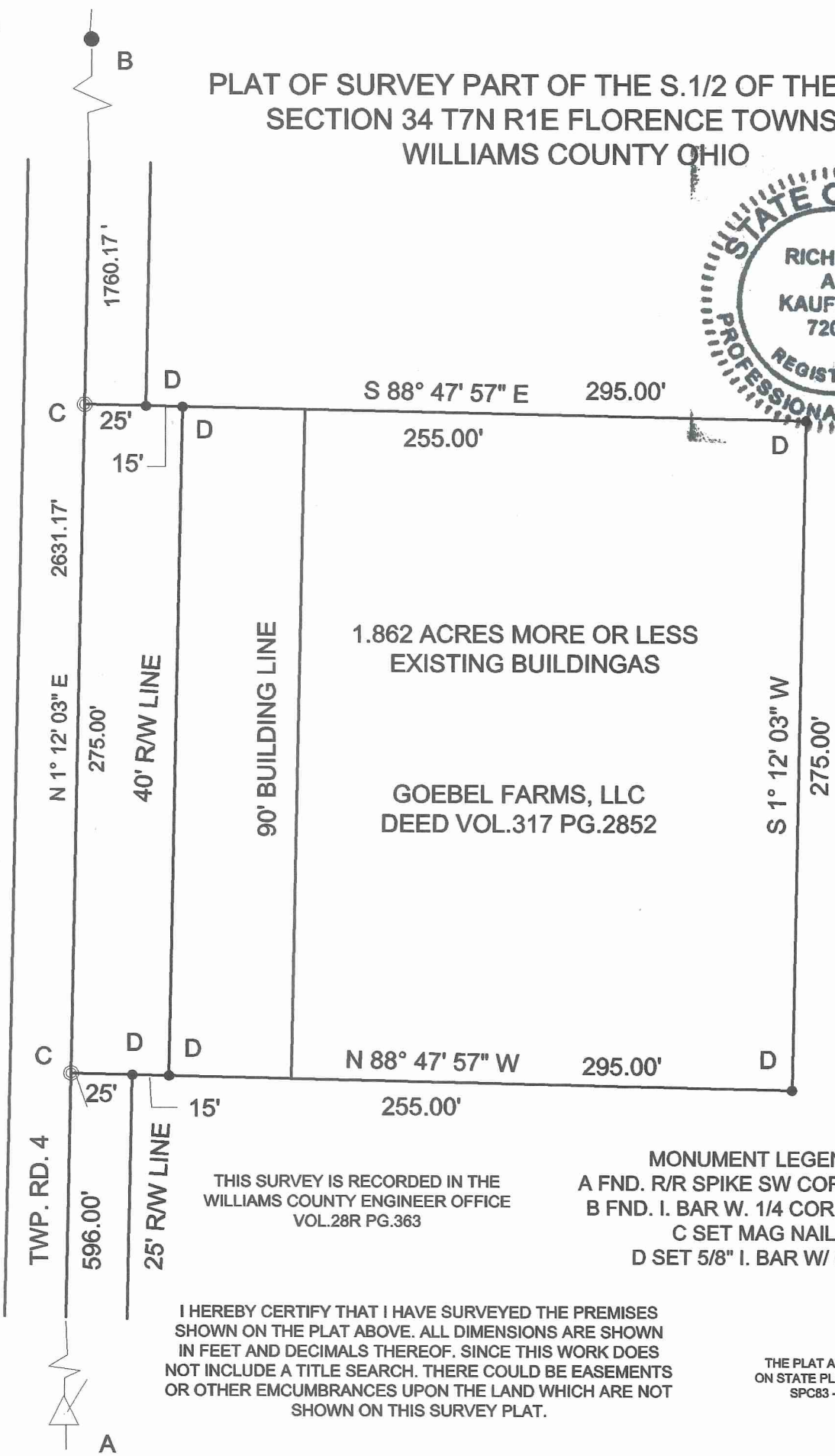

1.862 ACRES MORE OR LESS EXISTING BUILDINGS

GOEBEL FARMS, LLC DEED VOL.317 PG.2852

THIS SURVEY IS RECORDED IN THE WILLIAMS COUNTY ENGINEER OFFICE VOL.28R PG.363

MONUMENT LEGEND
 A FND. R/R SPIKE SW COR. SEC. 34
 B FND. I. BAR W. 1/4 COR. SEC. 34
 C SET MAG NAIL
 D SET 5/8" I. BAR W/ CAP

I HEREBY CERTIFY THAT I HAVE SURVEYED THE PREMISES SHOWN ON THE PLAT ABOVE. ALL DIMENSIONS ARE SHOWN IN FEET AND DECIMALS THEREOF. SINCE THIS WORK DOES NOT INCLUDE A TITLE SEARCH. THERE COULD BE EASEMENTS OR OTHER ENCUMBRANCES UPON THE LAND WHICH ARE NOT SHOWN ON THIS SURVEY PLAT.

THE PLAT ABOVE ARE BASED ON STATE PLANE COORDINATES SPC83 - OHIO NORTH

KAUFMAN SURVEY
 556 SHAWNEE COVE
 MONTPELIER OHIO
 43543

<i>Richard A. Kaufman</i>		T7N R1E S.1/2 OF THE SW 1/4 SEC. 34	
RICHARD A. KAUFMAN P.S.7208		BOUNDARY SURVEY FOR RANDY AND KAREN GOEBEL	
KAUFMAN SURVEY	DRAWING FILE	R GOEBEL.dwg	REV
04/29/2023	SCALE 1"=60'	DRAWN BY RAK	SHEET 1 OF 1